



List of Tables and Charts

Hawaii Board of Agriculture	41
Organizational Chart	42
Financial Statements	
General Funds (Operating Funds)	43
Special Funds	44
Trust Funds	45
Bond Funds	46
CIP Funds	48
Revolving Funds	49
Agricultural Loan Division	
Charts	50
Agricultural Resource Management Division	
Lease Dispositions	51
Waimanalo Irrigation System	52
Kahuku Agricultural Park Irrigation System	52
Molokai Irrigation System	52
Waimea Irrigation System	52
Animal Industry Division	
Animal Importations and Inspections	53
Non-compliance: Pre & Post-Shipment Requirements	53
Disease Surveillance Testing	53
Specimen Examinations	53
Plant Industry Division	
Pesticides Branch Activities	54
Noxious Weed Control Activities	54
Seed Regulation Activities	54
Plant Pest Control Activities	55
Beneficial Insect Releases	55
Import Activities	56
Brown Treesnake Activities	56
Export Activities	56
Plant Quarantine Branch Revenues	56
Citations and Summons	56
Educational Activities	56
Quality Assurance Division	
Commodities Branch Activities	57
Measurement Standards Branch Activities	57



HAWAII BOARD OF AGRICULTURE



Sandra Lee Kunimoto
Chairperson
01/03 - present



Sumner P. Erdman
Member-at-Large
2nd term ended
03/30/04



Susan T. Matsushima
Member-at-Large
2nd term ends
6/30/05



Carl Carlson, Jr.
Member-at-Large
1st term ends
6/30/06



Neil Nakamura
Maui County Member
1st term ended
6/30/04



Wes Sahara
Kauai County Member
1st term ends
6/30/06



Benjamin K. Lindsey
Hawaii County Member
2nd term ends
6/30/06



Peter Young
Ex Officio Voting Member
Chairperson,
Board of Land & Natural
Resources
12/02 - present



Ted Liu
Ex Officio Voting Member
Director, Dept. of
Business, Economic
Development & Tourism
12/02 - present



Dr. Andrew Hashimoto
Ex Officio Voting Member
Dean, College of Tropical
Agriculture & Human
Resources, University of
Hawaii
01/01 - present

DEPARTMENT OF AGRICULTURE OFFICE
OF THE CHAIRPERSON



Diane Ley
Deputy to the
Chairperson
12/02 - 2/05



Duane K. Okamoto
Deputy to the
Chairperson
4/05 - present



Organizational Chart - Hawaii Department of Agriculture

HAWAII DEPARTMENT OF AGRICULTURE ORGANIZATIONAL CHART

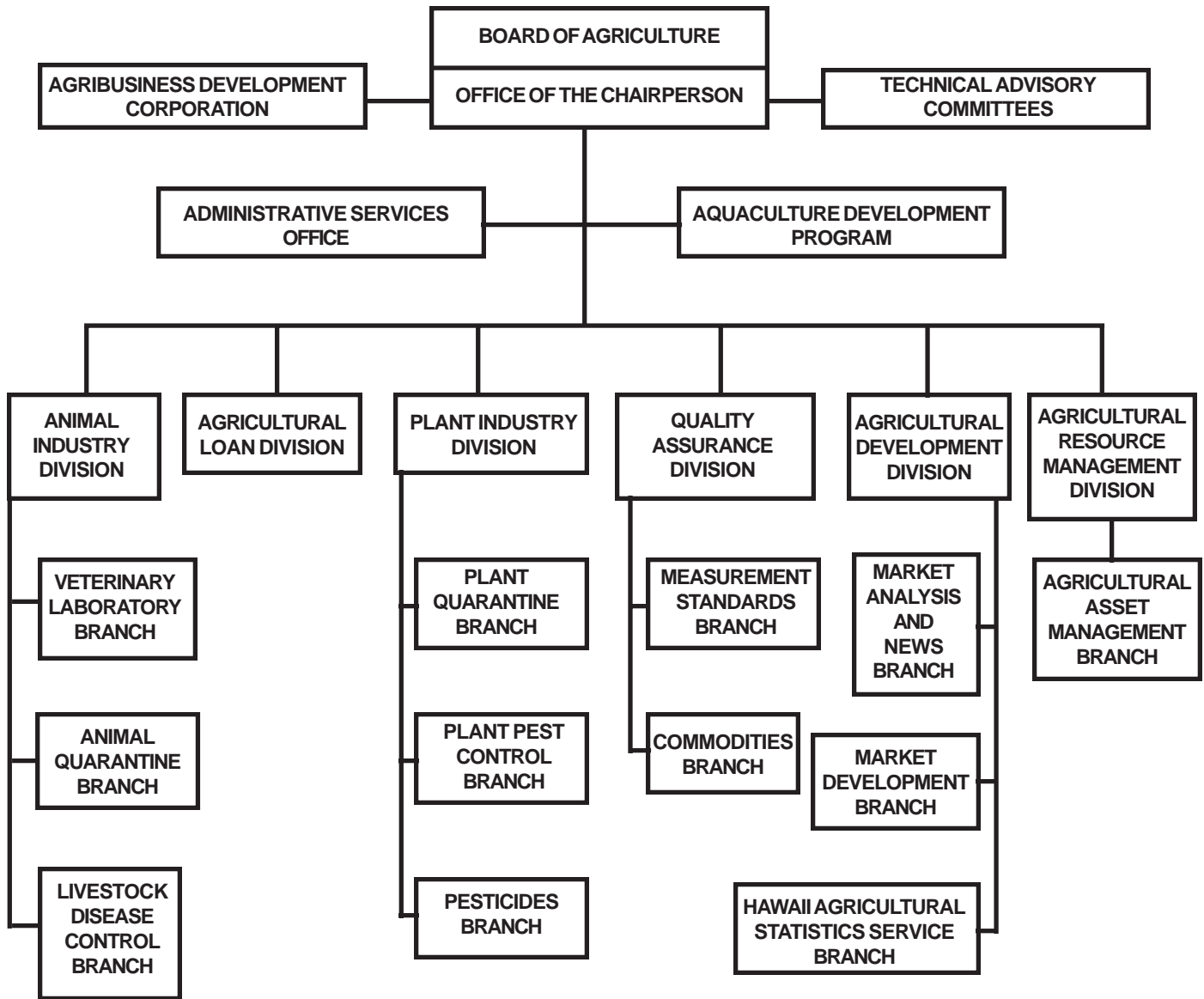

Financial Statement - General Fund FY 2004



FINANCIAL STATEMENT - GENERAL FUND (Operating Funds)
July 1, 2003 - June 30, 2004

Title of Fund	Fund No.	Appropriation Incl Transfers 2003-2004	Restricted	Allocation 2003-2004	Personal Services	Other Current Expenses	Total Expenditures 2003-2004	Outstanding Encumbrances 06/30/04	Balance 06/30/04
AGR 122 - PLANT PEST & DISEASE CONTROL									
Administration	122-0045	180,557		180,557	162,302	14,005	176,307	3,253	997
Plant Quarantine	122-0050	2,888,586		2,888,586	2,575,310	124,742	2,700,052	78,506	110,028
Plant Pest Control									
Biological Control	122-0060	853,634		853,634	632,764	72,020	704,784	40,504	108,346
Chemical Mechanical	122-0070	547,725		547,725	441,491	51,740	493,231	48,001	6,493
AGR 132 - ANIMAL DISEASE CONTROL									
Administration	132-0015	177,628		177,628	141,943	32,357	174,300	1,905	1,423
Livestock Disease Control									
132-0017	132-0017	502,785		502,785	441,979	37,811	479,790	16,119	6,876
Veterinary Laboratory	132-0025	475,561		475,561	337,263	94,365	431,628	16,753	27,180
AGR 141 - AGRICULTURAL RESOURCE MANAGEMENT									
Administration	141-0009	123,001		123,001	116,179	2,052	118,231	1,900	2,870
Irrigation Systems	141-0011	140,400		140,400		140,400	140,400	0	0
AGR 151 - QUALITY & PRICE ASSURANCE									
Administration	151-0150	139,065		139,065	133,913	2,374	136,287	688	2,090
Commodities	151-0090	1,267,178		1,267,178	1,158,176	67,719	1,225,895	30,514	10,769
AGR 153 - AQUACULTURE DEVELOPMENT PROGRAM									
	153-0007	480,996		480,996	275,623	112,786	388,409	39,728	52,859
AGR 161 - AGRIBUSINESS DEVELOPMENT & RESEARCH									
Agricultural Research	161-0002	494,721		494,721	0	178,440	178,440	302,308	13,973
Agribusiness Development Corp.	161-0003	240,558		240,558	0	240,558	240,558	0	0
AGR 171 - AGRICULTURAL DEVELOPMENT & MARKETING									
Administration	171-0085	104,424		104,424	93,233	8,375	101,608	1,519	1,297
Market Development	171-0095	708,468		708,468	245,166	105,930	351,096	226,338	131,034
Hawaii Agricultural Statistics Services	171-0100	408,863		408,863	374,278	24,327	398,605	3,383	6,875
Market Analysis & News	171-0110	145,541		145,541	93,017	28,821	121,838	5,879	17,824
AGR 192 - GENERAL ADMINISTRATION									
Administration	192-0001	1,522,688		1,522,688	1,258,055	220,587	1,478,642	38,873	5,173
Protocol Fund	198-0001	2,500		2,500	0	1,679	1,679	0	821
AGR 812 - MEASUREMENT STANDARDS									
Measurement Standards	012-0120	677,088		677,088	487,023	87,053	574,076	25,454	77,558
AGR 846 - PESTICIDES									
	046-0075	732,008		732,008	649,367	10,972	660,339	5,671	65,998
TOTAL		12,813,975	0	12,813,975	9,617,082	1,659,113	11,276,195	887,296	650,484



Financial Statement - Special Funds FY 2004

FINANCIAL STATEMENT - SPECIAL FUNDS July 1, 2003 - June 30, 2004

Title of Fund	Fund No.	Cash Balance 07/01/03	Transfers 2003-2004	Receipts 2003-2004	Personal Services	Other Current Expenses	Total Expenditures 2003-2004	Cash Balance 06/30/04	Outstanding Encumbrances 06/30/04
AGR 101 - FINANCIAL ASSISTANCE FOR AGRICULTURE									
Agricultural Loan Reserve Fund	S-301	2,807,075	(700,000)	1,161,224	561,837	265,345	827,182	2,441,117	128,208
Aquaculture Loan Reserve Fund	S-310	60,104		34,181	0	0	0	94,285	0
AGR 122 - PLANT PEST & DISEASE CONTROL									
Cooperative National Plant Pest Survey Program, Federal	S-201	445		39,739	0	39,637	39,637	547	0
Research & Development for the Brown Tree Snake, Federal	S-211	29,780		169,124	143,292	31,834	175,126	23,778	0
Decision Support System For Evaluating Threats of Invasive Birds Project, Federal	S-217	1,453		0	0	1,453	1,453	0	0
Hawaii Brown Tree Snake Detector Program, Federal	S-219	247,555		335,056	5,678	223,284	228,962	353,649	119,440
Exploration for Biological Control of Melon Fly, Federal	S-226	5,540		0	0	3,423	3,423	2,117	1,640
Pest Detection Activity, Federal	S-227	1,768		83,128	0	83,409	83,409	1,487	0
U. S. - Egypt Fountain Grass, Federal	S-229	9,573		0	0	9,508	9,508	65	0
Alien Species Action Plan, Federal (DOT)	S-236	0		134	0	0	0	134	38,137
Seed Sampling Processing Services, Federal	S-246	0		2,500	0	2,500	2,500	0	0
Plant Quarantine (Interagency Transfer)	S-314	10,860		80,628	81,759	4,788	86,547	4,941	310
AGR 131 - RABIES QUARANTINE									
Animal Quarantine	S-318	1,692,137		2,294,421	1,792,229	736,002	2,528,231	1,458,327	127,567
AGR 132 - ANIMAL DISEASE CONTROL									
Animal Disease Preparedness/ Surveillance, Federal	S-228	11,633		255	0	4,989	4,989	6,899	0
Voluntary Scrapie Flock Certification Program, Federal	S-232	0		10,000	0	2,652	2,652	7,348	0
Voluntary John's Disease Herd Status Program, Federal	S-233	0		62,578	0	39,990	39,990	22,588	4,771
Foreign Animal Disease and Bovine Spongiform Encephalopathy Surveillance, Federal	S-234	0		57,887	0	18,287	18,287	39,600	28,495
Swine Health Protection, Federal	S-235	0		57,000	0	2,944	2,944	54,056	51,309
Contribution of Animal Quarantine Holding Facility	S-316	77		323,863	322,314	0	322,314	1,626	0
AGR 141 - AGRICULTURAL RESOURCE MANAGEMENT									
Agricultural Park Special Fund	S-317	367,174		348,579	148,971	116,288	265,259	450,494	10,061
Agricultural Park Special Fund Escrow Account	S-327	98,737		2,477	0	0	0	101,214	0
AGR 151 - QUALITY & PRICE ASSURANCE									
Commodities, Egg Product Inspection Act, Federal	S-202	1,202		13,933	11,410	1,966	13,376	1,759	0
Commodities, Seafood Inspection Program, Federal	S-220	33		1,013	994	19	1,013	33	0
Commodities, Meat Grading Program, Federal	S-221	483		2,132	1,281	0	1,281	1,334	0
National Organic Certification Cost-Share Program, Federal	S-230	35,000		5,000	0	34,697	34,697	5,303	1,331
Commodities, Milk Control	S-315	267,985		248,538	140,929	39,845	180,774	335,749	2,501

Continued on next page

Financial Statement - Special Funds FY 2004



FINANCIAL STATEMENT - SPECIAL FUNDS (continued)
July 1, 2003 - June 30, 2004

Title of Fund	Fund No.	Cash Balance 07/01/03	Transfers 2003-2004	Receipts 2003-2004	Personal Services	Other Current Expenses	Total Expenditures 2003-2004	Cash Balance 06/30/04	Outstanding Encumbrances 06/30/04
(Continued from Previous Page)									
AGR 153 - AQUACULTURE DEVELOPMENT PROGRAM									
Aquaculture Development, Federal	S-206	10,062		45,938	41,471	3,189	44,660	11,340	0
Aquaculture Development	S-328	30,203		3,574	0	193	193	33,584	0
AGR 161 - AGRIBUSINESS DEVELOPMENT & RESEARCH									
Maintenance & Operation of Kekaha Drainage System, Federal	S-224	241,767		870,289	0	877,426	877,426	234,630	1,505,961
Pesticide Environmental Stewardship, Federal	S-231	0		21,715	0	21,715	21,715	0	14,477
AGR 171 - AGRICULTURAL DEVELOPMENT & MARKETING									
Agricultural Market Information System, Federal	S-212	15,647		0	0	4,500	4,500	11,147	2,576
Economic Assessment of Select Hawaii Agricultural Exports, Federal	S-238	0		34,000	0	0	0	34,000	0
Promote Specialty Crops, Federal	S-225	559,159		33,510	0	452,122	452,122	140,547	93,288
AGR 846 - PESTICIDES									
EPA/DOA Pesticide Enforcement Program, Federal	S-205	7,782		510,590	124,876	332,052	456,928	61,444	210,945
Cooperative Pesticide Recordkeeping Program, Federal	S-213	1,259		6,500	1,928	4,387	6,315	1,444	204
TOTAL		6,514,493	(700,000)	6,859,506	3,378,969	3,358,444	6,737,413	5,936,586	2,341,221

FINANCIAL STATEMENT - TRUST FUNDS
July 1, 2003 - June 30, 2004

Title of Fund	Fund No.	Cash Balance 07/01/03	Receipts 2003-2004	Personal Services	Other Current Expenses	Total Expenditures 2003-2004	Cash Balance 06/30/04	Outstanding Encumbrances 06/30/04
AGR 122 - PLANT PEST & DISEASE CONTROL								
Contribution of Overtime, Plant Quarantine Inspection	T-902	15,875	467,130	416,630	24,969	441,599	41,406	8,120
Temporary Deposit, Plant Industry (Bond for Animals)	T-904	23,700	11,000	0	12,100	12,100	22,600	0
AGR 151 - QUALITY & PRICE ASSURANCE								
Temporary Deposit, Marketing	T-903	21,432	51,242	0	69,379	69,379	3,295	0
Producer's Settlement Fund	T-906	0	179,684	0	179,684	179,684	0	0
AGR 161 - AGRIBUSINESS DEVELOPMENT & RESEARCH								
Security Deposits - Kekaha	T-909	0	21,994	0	0	0	21,994	0
AGR 192 - GENERAL ADMINISTRATION								
Temporary Deposit	T-908	7,541	12,987	0	0	0	20,528	0
TOTAL		68,548	744,037	416,630	286,132	702,762	109,823	8,120



Financial Statement - Bond Fund FY 2004

FINANCIAL STATEMENT - BOND FUND July 1, 2003 - June 30, 2004

Title of Fund	Fund No.	Beg. Balance/ Appropriation 2003-2004	Rever- sion	Allocation 2003-2004 (Incl. O/S Enc)	Transfers	Lapses	Other Current Expenses	Outstanding Encumbrances 06/30/04	Total Expend & Enc 2003-2004	Available Balance 06/30/04
Waianae Ag Park, Drainage Improvements, Oahu, Act 328/97										
Plans	B-97-402	0		19,750			0	19,750	19,750	0
Upcountry Maui Watershed, Maui, Act 328/97										
Plans	B-97-406	40		33,360			33,320	0	33,320	40
Upcountry Maui Watershed, Maui, Act 328/97 (116/98)										
Design	B-97-407	1,117		14,626			13,185	403	13,588	1,038
Land	B-97-411	0		721			721	0	721	0
Land	B-97-800	0		27,000			13,342	13,658	27,000	0
Design	B-97-801	1,000		1,000			0	0	0	1,000
Construction	B-97-802	1,247,362		1,551,212			2,720	303,850	306,570	1,244,642
Waianae Ag Park, Drainage Improvements, Oahu, Act 328/97 (116/98)										
Design	B-98-400	0		7,866			0	7,866	7,866	0
Lower Hamakua Ditch Water Project, Hawaii, Act 328/97 (116/98)										
Design	B-98-403	0		6,300			0	6,300	6,300	0
Construction	B-98-404	0		147,111			67,755	79,253	147,008	103
Drainage Improvements, Waimanalo Irrigation System, Oahu, Act 91/99										
Plans	B-99-401	48,061		48,061			0	0	0	48,061
Land	B-99-402	25,000		25,000			0	0	0	25,000
Construction	B-99-404	89,128		89,128			0	0	0	89,128
Lower Hamakua Ditch Watershed Project, Hawaii, Act 91/99										
Plans	B-99-406	0		50			0	50	50	0
Land	B-99-407	58,000		58,000			0	0	0	58,000
Design	B-99-408	16,580		16,681			4,177	456	4,633	12,048
Drainage Improvements, Waimanalo Irrigation System, Oahu, Act 91/99 (281/00)										
Construction	B-00-400	27,484		27,484			0	0	0	27,484
Lower Hamakua Ditch Watershed Project, Hawaii, Act 91/99 (281/00)										
Plans	B-00-402	2,474		4,693			(1,200)	1,869	669	4,024
Land	B-00-403	45,050		45,050			3,075	0	3,075	41,975
Design	B-00-404	50,000		50,000			0	0	0	50,000
Construction	B-00-405	0		92,136			24,021	68,115	92,136	0
Lalamilo Pipeline, Waimea Irrigation, Hawaii, Act 281/00										
Construction	B-00-407	0		200,000	(200,000)		0	0	0	0
Plantation Irrigation/Drainage System Improvements, Statewide, Act 259/01										
Plans	B-01-400	314,980		414,980			98,408	1,592	100,000	314,980
Design	B-01-401	336,069		599,589			255,275	45,985	301,260	298,329
Construction	B-01-402	1,170,000		1,570,000			400,000	0	400,000	1,170,000
Equipment	B-01-403	0		400,000			199,886	200,114	400,000	0
Molokai Irrigation System Improvements, Molokai, Act 259/01										
Plans	B-01-404	200,000		200,000	(200,000)		0	0	0	0
Lower Hamakua Ditch Watershed, Hawaii, Act 259/01										
Plans	B-01-405	1,000		1,000			0	0	0	1,000
Land	B-01-406	1,000		1,000			0	0	0	1,000
Design	B-01-407	1,000		1,000			0	0	0	1,000
Construction	B-01-408	0		725,809			584,457	141,352	725,809	0

(Continued on next page)

Financial Statement - Bond Fund FY 2004



FINANCIAL STATEMENT - BOND FUND (continued)
July 1, 2003 - June 30, 2004

Title of Fund	Fund No.	Beg. Balance/ Appropriation 2003-2004	Rever- sion	Allocation 2003-2004 (Incl, O/S Enc)	Transfers	Lapses	Other Current Expenses	Outstanding Encumbrances 06/30/04	Total Expend & Enc 2003-2004	Available Balance 06/30/04
(Continued from previous page)										
Upcountry Maui Watershed, Maui, Act 259/0 (3/01, 177/02)										
Design	B-01-800	500,000		500,000			0	0	0	500,000
Construction	B-01-801	1,200,000		1,200,000			0	0	0	1,200,000
Land	B-01-802	257,400		300,000			11,305	36,300	47,605	252,395
Lower Hamakua Ditch Watershed, Hawaii, Act 259/01 (177/02)										
Plans	B-02-400	50,000		50,000			0	0	0	50,000
Design	B-02-401	340,000		340,000			0	0	0	340,000
Construction	B-02-402	4,696,590		5,200,000			313,414	1,444,214	1,757,628	3,442,372
Irrigation System/Agricultural Park Improvements, Statewide, Act 259/01 (177/02)										
Plans	B-02-403	0		1,000			1,000	0	1,000	0
Design	B-02-404	0		1,000			1,000	0	1,000	0
Construction	B-02-405	0		348,000			348,000	0	348,000	0
Plans	B-02-406	95,000		228,500			133,851	0	133,851	94,649
Plans	B-02-407	1,000		1,000			0	0	0	1,000
Land	B-02-408	1,000		1,000			0	0	0	1,000
Design	B-02-409	1,000		1,000			0	0	0	1,000
Construction	B-02-410	1,723,100		1,996,000			208,779	114,297	323,076	1,672,924
Equipment	B-02-411	1,000		1,000			0	0	0	1,000
Kekaha Drainage & Irrigation System, Kauai, Act 259/01 (177/02)										
Plans	B-02-417	250,000		250,000			0	0	0	250,000
Design	B-02-418	500,000		500,000			0	0	0	500,000
Construction	B-02-419	2,000,000		2,000,000			0	0	0	2,000,000
Equipment	B-02-420	250,000		250,000			0	0	0	250,000
State Agricultural Water Use Development Plan, Statewide, Act 200/03										
Plans	B-03-400	150,000		150,000			75,000	75,000	150,000	0
Waianae Agricultural Park Drainage Improvements, Oahu, Act 200/03										
Construction	B-03-401	2,200,000		2,200,000			0	0	0	2,200,000
Molokai Irrigation System Improvements, Molokai, Act 200/03										
Plans	B-03-402	200,000		200,000			0	0	0	200,000
The Oceanic Institute, Hawaii, Act 200/03										
Design	B-03-403	1,000		1,000			0	0	0	1,000
Construction	B-03-404	498,000		498,000			0	0	0	498,000
Equipment	B-03-405	1,000		1,000			0	0	0	1,000
TOTAL		18,551,435	0	22,597,107	0	(400,000)	2,791,491	2,560,424	5,351,915	16,845,192



Financial Statement - CIP Fund FY 2004

FINANCIAL STATEMENT - CIP FUND July 1, 2003 - June 30, 2004

Title of Fund	Fund No.	Beg. Balance/ Appropriation 2003-2004	Rever- sion	Allocation 2003-2004 (Incl, O/S Enc)	Transfers	Lapses	Other Current Expenses	Outstanding Encumbrances 06/30/04	Total Expend & Enc 2003-2004	Available Balance 06/30/04
Upcountry Maui Watershed, Maui, Act 328/97										
Lump Sum	S-97-270	525,000		525,000	(525,000)		0	0	0	0
Design	S-97-272	0		0	525,000		0	0	0	525,000
Construction	S-97-276	720,012		720,012			0	0	0	720,012
Drainage, Waimanalo Irrigation System, Oahu, Act 91/99										
Construction	S-99-274	64,405		64,405			0	0	0	64,405
Lower Hamakua Ditch Watershed, Hawaii, Act 91/99										
Construction	S-99-279	53,102		89,043			368	0	368	88,675
Lower Hamakua Ditch Watershed, Hawaii, Act 91/99 (281/00)										
Lump Sum	S-00-270	940,000		940,000			0	0	0	940,000
Construction	S-00-274	15,170		117,164			23,344	78,650	101,994	15,170
Design & Construction	S-00-276	29,094		237,138			21,601	188,047	209,648	27,490
Construction	S-00-277	46,171		207,876			28,403	168,874	197,277	10,599
Design	S-01-270	5,620		26,370			8,363	12,387	20,750	5,620
Construction	S-01-271	93,458		1,264,303			935,859	234,986	1,170,845	93,458
Upcountry Maui Watershed, Maui										
Design	S-01-272	2,439		135,011			113,463	19,109	132,572	2,439
Construction	S-01-273	300,133		603,833			0	303,700	303,700	300,133
Plantation Irrigation Drainage Systems, Statewide										
Plans	S-01-274	75,000		75,000			0	0	0	75,000
State Agricultural Water Use Development Plan, Statewide, Act 259/01(177/02)										
Plans	S-02-270	95,000		228,500			158,500	0	158,500	70,000
Lower Hamakua Ditch Watershed, Hawaii										
Design	S-02-271	207,000		207,000			147,311	57,759	205,070	1,930
Construction	S-02-272	1,251,927		1,251,927			0	1,146,092	1,146,092	105,835
Upcountry Maui Watershed, Maui										
Design	S-02-273	525,000		525,000			335,113	112,719	447,832	77,168
State Agricultural Water Use Development Plan, Statewide, Act 200/03										
Plans	S-03-270	150,000		150,000			0	0	0	150,000
TOTAL		5,098,531	0	7,367,582	0	0	1,772,325	2,322,323	4,094,648	3,272,934

Financial Statement - Revolving Fund FY 2004



FINANCIAL STATEMENT - REVOLVING FUND
July 1, 2003 - June 30, 2004

Title of Fund	Fund No.	Cash Balance 07/01/03	Transfers 2003-2004	Receipts 2003-2004	Personal Services	Other Current Expenses	Total Expenditures 2003-2004	Cash Balance 06/30/04	Outstanding Encumbrances 06/30/04
AGR 101 - FINANCIAL ASSISTANCE FOR AGRICULTURE									
Agricultural Loan	S-303	3,034,171	3,348,000	2,618,932	0	3,821,703	3,821,703	5,179,400	0
Aquaculture Loan	S-311	245,068		49,458	0	0	0	294,526	0
Agricultural Enterprises on Kauai, Act 266/01	S-331	155,000	(148,000)	0	0	7,000	7,000	0	0
Aquaculture Enterprises on Kauai, Act 266/01	S-332	2,500,000	(2,500,000)	0	0	0	0	0	0
AGR 122 - PLANT PEST & DISEASE CONTROL									
Microorganism Import Permit Fund	S-313						0	0	
Permit Revolving Fund	S-326	16,121		17,001	1,526	10,772	12,298	20,824	740
AGR 141 - AGRICULTURAL RESOURCE MANAGEMENT									
Irrigation Systems	S-320	660,795		790,890	376,502	463,685	840,187	611,498	269,952
AGR 151 - QUALITY & PRICE ASSURANCE									
Papaya Marketing Order	S-302	76	80,424	53,467	43,035	5,399	48,434	85,533	4,344
Coffee Inspection	S-323	81,589	(80,424)	17	682	500	1,182	0	0
AGR 161 - AGRIBUSINESS DEVELOPMENT & RESEARCH									
Agribusiness Development	S-307	731,123	14,469	420,125	198,316	139,483	337,799	827,918	136,278
Waiahole Water System	S-325	1,264,234		918,991	293,472	969,899	1,263,371	919,854	25,608
Operation and Maintenance of Agricultural Infrastructure on Kauai, Act 208/01	S-334	14,469	(14,469)	0	0	0	0	0	0
AGR 846 - PESTICIDES									
Pesticide Use Program	S-324	580,055		610,297	249,792	335,693	585,485	604,867	166,543
TOTAL		9,282,701	700,000	5,479,178	1,163,325	5,754,134	6,917,459	8,544,420	603,465

Transfer \$1,000,000 from S-303 to general fund and included as expenditures
 Transfer \$148,000 from S-331 and \$2,500,000 from S-332 to S-303 to return unused funds
 Transfer \$14,469 from S-334 to S-307 to return unused funds
 Transfer \$80,424 from S-323 to S-302 (S-323 consolidated in S-302)
 Transfer \$700,000 from S-301 to S-303 per BOA approval 12/16/03

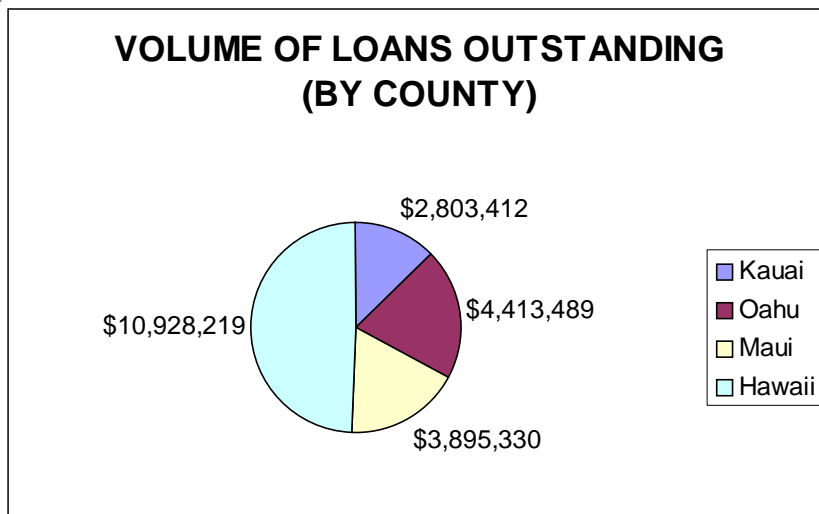
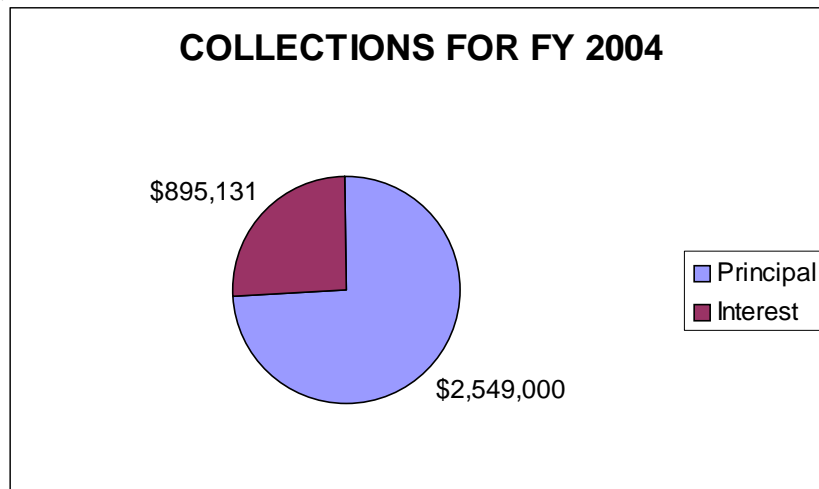
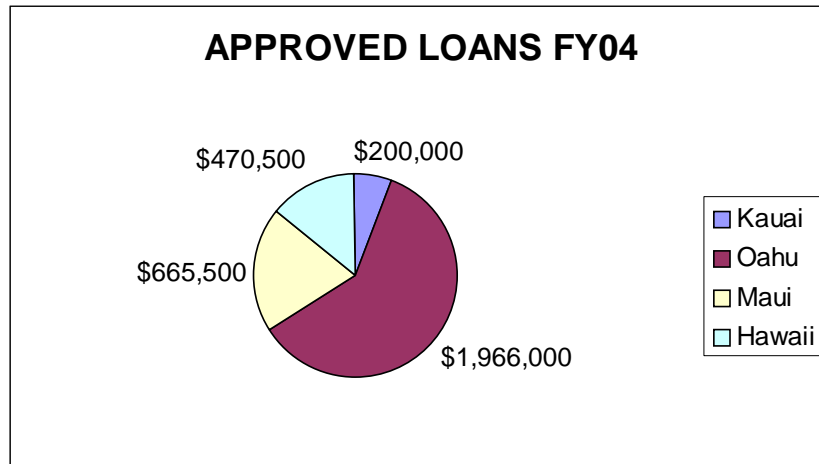



LEASE DISPOSITIONS FY 2004

LESSEE/LEASE NO.	USE	TAX MAP KEY	RENT	DISPOSITION	AG PARK
HAWAII DISTRICT					
Pacific Farms, Inc./S-4630	Diversified Ag	1-5-116:25	2,475	Assignment	Pahoa
Pahoa Palms LLC/S-4826	Diversified Ag	1-5-116:26	4,256	Assignment	Pahoa
Hawaii Beef Producers LLC/S-7000	Livestock Slaughter Processing & Distribution	4-3-5:12 (por)	2,510*	Assignment	Hamakua
Hawaii Beef Producers LLC/S-7014	Diversified Ag or Pastoral	4-3-5:10	2,551	Assignment	Hamakua
Hawaii Beef Producers LLC/S-7015	Diversified Ag or Pastoral	4-3-5:11	438	Assignment	Hamakua
Hawaii Beef Producers LLC/S-7016	Diversified Ag or Pastoral	4-3-5:12 (por)	272	Assignment	Hamakua
Hanson, W. & H./S-4829	Diversified Ag	1-5-116:34	700	Negotiation	Pahoa
Hanson, W. & H./S-4779	Ag Processing & Permitted Related Activities	2-2-56:55	900	Negotiation	Panaewa
MAUI DISTRICT					
Maui Produce Processing Cooperative/S-3001	Vacuum Cooling Plant	2-3-03:23	1,799.04*	Cancellation of Governor E.O. 3251	Omaopio
MOLOKAI DISTRICT					
University of Hawaii, on behalf of Maui Community College/Rev. Permit 16	Diversified Ag	5-2-1:20	Gratis	Renewed	Molokai
Hawaii Tropical Plants/S-9010	Diversified Ag	5-2-1:18	2,443**	Award	Molokai
Hawaii Tropical Plants/S-9011	Diversified Ag	5-2-1:19	2,587**	Award	Molokai
OAHU DISTRICT					
Sun, Whider/S-1002	Diversified Ag	8-5-34:2	2,337	Canceled	Waianae
Estate of H. Okumura/Rev. Permit 12	Bridge Ingress/Egress/Mtnce.	4-1-25:36 (por)	Gratis	Renewed	Waimanalo
Martinez, E./Rev. Permit 10	Livestock/Agriculture	4-1-10:69 (por)	1,200	Renewed	Governor E.01598
Alii Kawa LLC/S-6010	Diversified Ag	5-6-6:38	375	Assignment	Kahuku
Ameron Hawaii/Rev. Permit 13	Concrete Products Storage	9-1-31:26	24,000	Renewed	Kalaeloa
Hawaiian Sunshine Nursery, Inc./Rev. Permit 15	Bridge Mtnce.	4-1-24:66 (por)	Gratis	Renewed	Waimanalo

*Includes Facilities Capital Recovery Fee
 **Includes Conversion Premium Fee

HONOKAA-PAAUILO IRRIGATION SYSTEM (LHP) FY 2004

Month	Water Sold (Gallons)	Acreage Served	Assessment Charges	Water Charges
2003				
July		757	\$ 2,838.75	\$
August	524,000	796	2,985.00	131.00
September	661,000	796	2,985.00	165.25
October	728,000	802	3,007.50	182.00
November	517,000	802	3,007.50	129.25
December	86,000	793	2,973.75	21.50
2004				
January	9,000	771	2,891.25	2.25
February	508,000	771	2,891.25	127.00
March	126,000	773	2,898.75	31.50
April	29,000	776	2,910.00	7.25
May	165,000	744	2,790.00	41.25
June	58,000	729	2,733.75	14.50
Total	3,411,000		\$ 34,912.50	\$ 852.75

HONOKAA-PAAUILO IRRIGATION SYSTEM (LHL) FY 2004

Month	Number of Livestock	Acreage Served	Assessment Charges	Water Charges
2003				
July	1,803	7,051	\$ 1,128.16	\$ 288.48
August	1,803	7,051	1,128.16	288.48
September	2,140	7,051	1,128.16	342.40
October	2,003	6,474	1,035.84	320.48
November	2,003	6,474	1,035.84	320.48
December	2,040	6,480	1,036.80	326.40
2004				
January	459	6,480	1,036.80	73.44
February	459	6,480	1,036.80	73.44
March	439	6,480	1,036.80	70.24
April	439	6,480	1,036.80	70.24
May	439	6,286	1,005.76	70.24
June	14	6,286	1,005.76	2.24
Total	14,041		\$ 12,651.68	\$ 2,246.56



Agricultural Resource Management Division

WAIMANALO IRRIGATION SYSTEM FY 2004

Month	Water Sold (Gallons)	Acreage Served	Assessment Charges	Water Charges
2003				
July	17,769,900	1,153	\$2,997.80	\$5,242.15
August	14,482,700	1,153	2,997.80	4,272.43
September	13,475,300	1,157	3,008.20	3,975.21
October	10,821,500	1,160	3,015.70	3,192.37
November	9,060,600	1,161	3,018.60	2,672.91
December	4,695,300	1,161	3,018.60	1,385.11
2004				
January	6,658,400	1,161	3,018.60	1,964.23
February	7,414,400	1,161	3,018.60	2,187.25
March	4,446,100	1,161	3,018.60	1,311.65
April	7,899,400	1,161	3,018.60	2,330.37
May	8,299,800	1,161	3,018.60	2,448.46
June	19,842,300	1,161	3,018.60	5,853.48
TOTAL	124,865,700	—	\$36,168.30	\$36,835.62

KAHUKU AG PARK IRRIGATION SYSTEM FY 2004

Month	Water Sold (Gallons)	Acreage Served	Assessment Charges	Water Charges
2003				
July	5,057,900	161	\$402.50	\$1,618.55
August	3,922,200	161	402.50	1,255.08
September	3,131,700	161	402.50	1,002.14
October	2,116,000	161	402.50	677.12
November	1,974,800	161	402.50	631.94
December	559,500	161	402.50	179.03
2004				
January	942,900	161	402.50	301.73
February	862,000	161	402.50	275.85
March	1,520,900	161	402.50	486.69
April	2,476,000	161	402.50	792.32
May	961,300	161	402.50	307.61
June	2,673,500	161	402.50	855.52
TOTAL	26,198,700	—	\$4,830.00	\$8,383.58

MOLOKAI IRRIGATION SYSTEM FY2004

Month	Water Sold (Gallons)	Acreage Served	Assessment Charges	Water Charges
2003				
July	131,130,000	3,102	\$3,722.40	\$38,683.75
August	103,519,000	3,102	3,722.40	30,538.11
September	100,211,000	3,100	3,720.00	29,562.25
October	99,858,000	3,100	3,720.00	29,458.11
November	68,683,000	3,100	3,720.00	20,261.92
December	56,853,000	3,100	3,720.00	16,771.64
2004				
January	38,197,000	3,100	3,720.00	11,268.12
February	50,855,000	3,100	3,720.00	15,002.60
March	27,143,000	3,100	3,720.00	8,007.53
April	46,245,000	3,100	3,720.00	13,642.62
May	52,095,000	3,100	3,720.00	15,368.34
June	72,741,000	3,100	3,720.00	21,458.90
TOTAL	847,530,000	—	\$44,644.80	\$250,023.89

WAIMEA IRRIGATION SYSTEM FY 2004

Month	Water Sold (Gallons)	Acreage Served	Assessment Charges	Water Charges
LALAMILO SECTION				
2003				
July	33,829,000	284	\$667.40	9,979.63
August	35,978,000	284	667.40	10,613.60
September	34,237,000	284	667.40	10,100.01
October	28,751,000	284	667.40	8,481.62
November	27,829,000	284	667.40	8,209.64
December	17,301,000	284	667.40	5,103.87
2004				
January	15,739,000	284	667.40	4,643.08
February	15,253,000	284	667.40	4,499.71
March	11,475,000	284	667.40	3,385.18
April	15,871,000	284	667.40	4,682.01
May	17,082,000	284	667.40	5,039.26
June	28,263,000	284	667.40	8,337.66
Subtotal	281,608,000	—	\$8,008.80	\$83,075.27

HAWAIIAN HOMES

2003				
July	818,000	186	\$437.10	\$241.38
August	1,717,000	186	437.10	506.59
September	1,459,000	186	437.10	430.45
October	2,239,000	186	437.10	660.59
November	1,701,000	186	437.10	501.89
December	775,000	188	441.80	228.69
2004				
January	524,000	188	441.80	159.95
February	655,000	191	448.85	193.30
March	579,000	191	448.85	170.87
April	775,000	191	448.85	228.68
May	683,000	191	448.85	201.58
June	761,000	191	448.85	224.61
Subtotal	12,686,000	—	\$5,313.35	\$3,748.58

PUUKAPU SECTION

2003				
July	1,793,000	143	\$336.05	\$528.97
August	4,924,000	143	336.05	1,452.61
September	5,709,000	143	336.05	1,684.19
October	6,021,000	143	336.05	1,776.24
November	4,888,000	143	336.05	1,442.00
December	1,161,000	143	336.05	342.53
2004				
January	2,111,000	143	336.05	622.78
February	1,260,000	143	336.05	371.73
March	1,029,000	143	336.05	303.59
April	1,385,000	143	336.05	408.60
May	1,287,000	143	336.05	375.69
June	5,070,000	148	347.80	1,495.68
Subtotal	36,638,000	—	4,044.35	10,804.61
TOTAL	330,932,000	—	17,366.50	97,628.46



**ANIMAL IMPORTATION AND INSPECTION
FY 2004**

Alpaca	5
Anteater	1
Bird (Caged)	6,595
Bird (Exotic)	18
Balut Eggs	5,491
Binturong	2
Camel	3
Cat (Quarantine)	2,531
Cattle	10
Chickens/Gamecocks	2,668
Chicks (Day Old)	365,117
Chinchilla	60
Dog (Service)	135
Dog (Military)	37
Dog (Quarantine)	4,823
Dog/Cat (Australia, New Zealand, British Isles, Guam) ..	1,836
Frog	47
Geese (Day Old)	143
Goat	4,210
Guinea Pig	26
Hamster	304
Horse	376
Kinkajou	2
Lemur	6
Mice	6,801
Monkey	14
Pheasant	7
Pheasant/Day Old	2,730
Pigeon	404
Rabbit	103
Rat	535
Salamander	24
Sheep	25
Squirrel	2
Swine	16,569
Tortoise	400
Turtle	2,404
TOTAL	424,464

Hatching Eggs (30 dozen per case)	5,009 cs.
Direct Airport Release (Dogs/Cats) (included in Quarantine count)	5,299

**NON-COMPLIANCE:
PRE & POST-SHIPMENT REQUIREMENTS
FOR ANIMALS ENTERING THE STATE OF
HAWAII**

Investigations	44
Citations Issued	8
Written Warning Issued	255
Refused Entry: 9 birds, 16 chickens, 122 ducklings, 25 eggs, 1 tortoise, 5 turtles	

DISEASE SURVEILLANCE TESTING FY 2004

Disease	Infected Livestock		Negative	Suspect	Reactor	%
	Herds	Tested				Suspect/Reactor
BRUCELLOSIS						
Swine						
Domestic	1	958	957	1	0	0.10
Feral (captive)	2	59	57	0	2	3.39
Feral (wild)	1	52	50	0	2	3.85
Others	0	0	0	0	0	0.00
Cattle						
Domestic	2	7800	7798	2	0	0.03
Feral	0	0	0	0	0	0.00
Others*	0	26	26	0	0	0.00
BRT						
Dairy Herd	0	31	31	0	0	0.00
ANAPLASMOSIS						
Cattle						
Domestic	0	4249	4249	0	0	0.00
Feral	0	0	0	0	0	0.00
Others*	0	0	0	0	0	0.00
TUBERCULOSIS						
Cattle						
Domestic	0	896	896	0	0	0.00
Others*	0	4	4	0	0	0.00
PSEUDORABIES						
Swine						
Domestic	0	962	962	0	0	0.00
Feral (captive)	3	59	49	0	10	16.95
Feral (wild)	1	52	35	0	17	32.69
Others*	0	0	0	0	0	0.00
JOHNES						
Cattle						
Live		3006	2769	237	0	7.88
Slaughter		4386	3944	442	0	10.08

*Others include: Alpaca, Caprine, Elk, Water Buffalo
 " Each island's feral swine population considered as a herd

**SPECIMEN EXAMINATIONS BY VETERINARY LABORATORY
FY 2004**

Section	Test	Number of Specimens
Serology	Anaplasmosis	3,945
	Bluetongue	2,188
	Brucellosis	8,947
	Equine Infectious Anemia	689
	Johne's disease	7,243
	Pseudorabies	1,167
	PRRS	0
Clinical Path	Parasites & Giardia	3,470
	Hematology	36
	Microfilaria	38
	Others	46
Pathology	Necropsy	275
	Histology	299
Specimen Collection	Avian Influenza virus	21
	West Nile virus	34
	Exotic Newcastle disease	21
	CWD-Scrapie	2
	Rabies	17
Total		28,438



PESTICIDES BRANCH ACTIVITIES FOR FY 2004

INSPECTIONS	NUMBER
Producer Establishment Inspections	16
Samples	2
Market Surveillance Inspections	57
Samples	90
Agricultural Use Inspections	174
Samples	0
Worker Protection Standard Inspections	9
USDA Recordkeeping Inspections	50
Non-Agricultural Use Inspections	218
Samples	6
Import Inspections	8
Samples	8
Restricted-Use Dealer Inspections	22
Certified Applicator Records	172
Experimental Use Permit Inspections	3
Complaints	
Received	68
Investigated	68
Episodes	1
Single Purchase Permits Issued	0
Aerial Permits Issued	0
EDUCATION & CERTIFICATION ACTIVITIES	
Private Applicators	
New certificates	33
Renewals	48
Examinations	130
Replacement cards	3
Fees collected	\$1,175
Commercial Applicators	
New certificates	260
Renewals	164
Examinations	911
Replacement Cards	16
Fees collected	\$9,470
Consultative visits	182
Continuing Education Credit	
Course Applications Review	219
Presentations	16
REGISTRATION ACTIVITIES	
Pesticides licensed	2,631
Fees collected	\$585,750
Dealer licenses issued	38
Fees collected	\$800
Special Local Need	
Registrations issued	3
Emergency Exemptions	1
Experimental-Use Permits	9
ENFORCEMENT ACTIVITIES	
Warning Letters	14
Stop Sale Actions	0
Civil Complaints	18
Informal Settlement Meetings	12
Consent Agreements	28
Penalties Collected	\$27,250
Hearings Conducted	0

NOXIOUS WEED CONTROL ACTIVITIES FY 2004

Number of plants treated with herbicide or removed mechanically:

	Island	Acres	
Ivy gourd	Kauai	863	*1
	Hawaii	150	
Fireweed	Kauai	124	*1
	Oahu	126	*3
Fountaingrass	Oahu	110	*2
	Maui	104	*5
	Lanai	135	*4
Thorny kiawe	Oahu	126	
	Kauai	4,910	*1
Glorybush	Oahu	97	
Gorse	Hawaii	8	
Miconia	Kauai	190	*1

- *1 Plants found during surveys; performed cooperatively with Kauai Invasive Species Committee (KISC)
- *2 Estimated; performed cooperatively with Oahu Invasive Species Committee (OISC)
- *3 Performed cooperatively with OISC, U.S. Army Environmental Division
- *4 Performed cooperatively with Department of Land & Natural Resources (DLNR)
- *5 Performed cooperatively with Maui Invasive Species Committee (MISC), DLNR

SEED REGULATORY ACTIVITIES FY 2004

Seed Importer Licenses Issued	46
Foreign Seed Lots Examined	123
Federal Seed Act - Rejections due to Prohibited Contaminants	8
Germination Tests Performed	76
Hawaii Seed Law - Seed Lots Germinating Below Standard	2
Hawaii Seed Law- Noxious Weed Seed Interceptions	
Lots rejected	0
Seed Tests Performed on Request	15
Seed Vendor Inspections Performed	17
Stop-Sale Orders Issued	0
Stop-Sale Orders Rescinded	0
Seed Certification	
Number of applications received for seed corn	115
Total Acres Applied For Certification	2,483
Foundation/Hybrid Certifications Issued for Corn	115 *
Weights (lbs.)	52,522 *
Seed Regulatory Fees Collected	
Seed Certification	\$3,079 *
Test on Request	\$75
Seed License Fees	\$1,150
Total Fees Collected	\$4,304

* Includes carry-overs from FY 2003. Hawaii Seed Certification Program transferred to Quality Assurance Division in December 2003.



PLANT PEST CONTROL ACTIVITIES FY 2004

BANANA BUNCHY TOP PROJECT**Oahu:**

Number of mats tagged, commercial farms 1,885
 Number of mats tagged, residential 79

Hawaii:

Number of diseased mats rouged (Kona) 9
 Number of diseased mats rouged (East Hawaii) 87
 Number of Farms With BBTv (East Hawaii) 11

Kauai:

Number of diseased mats tagged commercial farms 110
 Number of mats destroyed, residential 119

Maui:

Number of mats destroyed, residential 21 *2

PAPAYA RINGSPOT VIRUS PROJECT**Hawaii:**

Number of diseased plants tagged 52,070 *8

CARIBBEAN FROG CONTROL PROJECT**Oahu:**

Number of acres treated w/ citric acid, estimated 9 *1
 Number of known wild coqui population sites treated 1 *1
 Number of frog calls received 45
 Number of commercial nurseries assisted 4 *1

Maui:

Number of commercial nurseries assisted 2 *2
 Number of residents assisted 3 *2
 Number of frog calls received 39
 Number of commercial nurseries assisted 2 *2

Kauai:

Number of acres treated with citric acid 10 *4
 Number of known wild frog population sites treated 1 *4
 Number of frogs caught by hand 35 *5
 Number of frog calls received 7

Hawaii:

Number of loans made for 100 gallon sprayer 115 *3
 Number of educational presentations made 13 *6
 Number of calls received 442
 Number of commercial nurseries assisted 5 *7

LITTLE FIRE ANT PROJECT**Kauai:**

Number of acres Infested 0.4 *8
 Number of properties infested 2 *8

Hawaii:

Number of acres infested 129
 Number of properties infested 321

*1 Cooperative effort made with OISC, DLNR, or U.S. Army Environmental Division

*2 Cooperative effort with HDOA & MISC

*3 Sprayer Loan Program; residents to purchase citric acid and borrow HDOA sprayer

*4 HDOA, USDA, KISC Multi-agency effort to spray citric acid to coqui frogs at Lawai*5Cooperative effort with HDOA, KISC, DLNR, USDA-Fish & Wild Life Services

*6 Cooperative effort with HDOA, UH-College of Tropical Agriculture & Human Resources- Cooperative Extension Service (CTAHR-CES)

*7 Cooperative effort with HDOA, CTAHR-Hilo

*8 HDOA, KISC cooperative effort

BENEFICIAL INSECT RELEASES FY 2004

YELLOW SUGARCANE APHID PROJECT

Lysiphlebus ambiguus (Haliday) 4,500

IVY GOURD PROJECT

Acythopeus burkhartorum O'Brien 614

GIANT WHITEFLY PROJECT

Idioporus affinis LaSalle and Polaszek 21,600 *

* field-collected



PLANT QUARANTINE IMPORT ACTIVITIES FY 2004

AIRPORTS AND HARBORS	TOTAL
Ship & Aircraft Arrivals	27,144
Passengers	4,268,559
Baggage, Cargo, and Mail inspected (parcels)	13,937,820
Treated and Released (parcels)	7,138
Safeguarded Material (parcels)	3,108
Refused Entry Material (parcels)	1,639
Destroyed Material (parcels)	1,529
Insect Interceptions	1,590
Insects Intercepted – confirmed not known in Hawaii	669
Violation Notices Issued	460
Import Permits Issued	1,104
Post Entry Inspections	1,350
Amnesty Bin (items deposited)	3,358
Amnesty Bin (regulated items deposited)	26
Investigative Activities	99

PLANT QUARANTINE DETECTOR DOG PROGRAM

AIR TERMINAL	TOTAL
Number of flights monitored	610
Number of passengers	119,762
Number of baggage inspected	4,574
Declared materials detected	257
Undeclared materials detected	2,065
Regulated materials detected at baggage (parcels)	88
Parcels destroyed	12
Parcels treated & released	1
Parcels safeguarded	3
Parcels refused entry	0

PLANT QUARANTINE BROWN TREE SNAKE ACTIVITIES FY 2004

Commercial/Private Aircraft from Guam	
Flights inspected	736
Parcels inspected	160,863
Equipment/personal vehicles inspected	3
Military Aircraft from Guam	
Flights inspected	623
Parcels inspected	269,439
Passengers inspected	0
Commercial/Private Ships from Guam	
Ships inspected	0
Parcels inspected	154
Personal vehicles inspected	2
Military Ships from Guam	
Ships inspected	5
Parcels inspected	0
Equipment/vehicles inspected	0

PLANT QUARANTINE EXPORT ACTIVITIES FY 2004

PLANT INSPECTION OFFICE	U.S.	FOREIGN	TOTAL
Horticultural material inspected & certified at PIO (parcels)	145,554	4,389	149,943
Horticultural material treated & certified at PIO (parcels)	206	31	237
Phytosanitary certificates issued	1,674	297	1,971
NURSERY CERTIFICATIONS			
New certifications			18
Nursery inspections			531
Nursery certification suspended			4
Nursery certification terminated			19
Plants exported			5,724,546

BURROWING NEMATODE LABORATORY ACTIVITIES

Lots of plant material accepted	241
Test samples prepared	3,531
Parcels certified	24
Samples rejected	9

DISINFESTATION TREATMENT

Treatments	53
Parcels treated & certified	65

PLANT QUARANTINE INTER-ISLAND ACTIVITIES FY 2004

Ship, barge, arrival & departures monitored	654
Aircraft arrival & departures monitored	3,818
Baggage & cargo inspected (parcels)	63,568
Restricted material rejected (parcels)	37
Restricted material treated (parcels)	304

PLANT QUARANTINE REVENUES

Treatment fees	\$1,364
Burrowing nematode laboratory test fees	\$1,858
Nursery certification fees	\$20,407
Quarantine house rental fees	\$475
Permit fees	\$16,290
Site Inspection fees	\$727
TOTAL REVENUE	\$41,121

PLANT QUARANTINE CITATIONS AND SUMMONS FY 2004

Citations issued	19
Bail forfeiture*	\$6,200
* -data incomplete due to pending court cases, etc.	

PLANT QUARANTINE EDUCATIONAL ACTIVITIES

Talks and tours of Plant Quarantine Station	34
Individuals receiving talks and tours	3,125



**QUALITY ASSURANCE DIVISION
COMMODITIES BRANCH ACTIVITIES FY 2004**

CERTIFICATION SERVICE ACTIVITIES

FFV Certification (1,000 lbs)	3,744
FFV quality certificates issued	798
Fees assessed	\$36,481
Papaya letter reports/ identity presevation	
Pounds checked (1,000 lb)	4,584
Fees assessed	\$27,118
Egg Quality certification (cases)	105,868
Fees assessed	\$82,610
Processed Foods Certification	
Canned pineapple certified (1,000 cs)	1,414
Fees assessed	\$258,214
Seafood inspection visits	25
Federal reimbursement	\$1,728
Coffee certification, green (1,000 lb)	6,583
Fees assessed	\$84,385
Other products, certificates issued	13
Fees assessed	\$656
Meat Grading (carcasses)	58
Fees assessed	\$1,675
*Seed Certification (fields)	406
Total Acres	1,625
Pounds Harvested (1,000 lb)	2,701
Fees assessed	\$46,200

EGG PRODUCTS INSPECTION ACT SURVEILLANCE

Visits	56
Federal reimbursement	\$10,535

COMMERCIAL FEED INSPECTION

Labeling enforcement (lots)	147
Store visits	40
Feed tonnage reported (tons)	108,625
Fees assessed	\$34,787
Samples submitted for guarantee analysis	6
Samples analyzed for guarantee by UH/ADSC	6
Samples submitted for adulteration analysis	142
Penalty fees assessed	\$0
Registration fees assessed	\$2,210

DEALER LICENSING

Licenses issued	852
Fees collected	\$13,754

SHELL EGG INSPECTION

Origin stamp, imports (cases)	452,241
Retail grade enforcement (dozen)	42,118
Store visits	280

FRESH FRUITS AND VEGETABLES

Wholesale grade enforcement (1,000 lb)	665
Retail grade enforcements (lots)	22,382
Store visits	308
Minimum export requirements (1000 lb)	265
Advertising: Number inspected	14,867

GOOD AGRICULTURAL / HANDLING PRACTICES

Number of audits	1
Fees assessed	\$270

CHEMICAL ANALYSIS LABORATORY

Adulteration samples analyzed	138
Pesticides Branch samples analyzed	1,642

MILK CONTROL SUPPORT

Reimbursement assessed	\$5,631
------------------------	---------

TOTAL FEES ASSESSED	\$606,254
----------------------------	------------------

**MEASUREMENT STANDARDS BRANCH ACTIVITIES
FY 2004**

STANDARDS AND TECHNICAL SERVICES

Metrology

Mass standards calibrated	
Laboratory test standards	93
Enforcement standards	672
Field standards	499
Total units tested	1,264
Volumetric standards calibrated	
Laboratory test standards	11
Enforcement standards	33
Field standards	40
Total units tested	84

STANDARDS AND TRADE PRACTICES ENFORCEMENT

Devices

Small capacity weighing devices (≤500 lbs)	
Number registered	5,421
Total tests	1,417
Compliance rate (percent)	92.4
Medium capacity weighing devices (>500 lbs & ≤9000 lbs)	
Number registered	638
Total tests	81
Compliance rate (percent)	83.9
Large capacity weighing devices (>9000 lbs)	232
Total tests	1
Compliance rate (percent)	100
Gasoline pumps, Number registered	8,825
Total tests	1,217
Compliance rate (percent)	93.2
Taxi meters, Number registered	2,422
Total tests	1,107
Compliance rate (percent)	98.2
Other linear measuring devices, Number registered	245
Total tests	46
Compliance rate (percent)	95.6
Revenue from device registration	\$140,590
Licensed Measure masters	188
Revenue from licensing Measure masters	\$ 11,700
Odometer tampering complaints investigated	28
Packages inspected for content (thousands)	33
Lots inspected	59
Compliance rate (percent)	67.6
Package labels inspected	384
Compliance rate (percent)	99
Labels submitted for review	325
Acceptance rate (percent)	27.4
Price verification	
Number of stores visited to identify businesses subject to price verification inspection	31
Number of stores added to list of businesses subject to price verification inspection	20
Number of store inspections	178
Total items audited	7,050
Per cent of stores meeting minimum tolerance (≤2% overcharges)	98.8
Packaging and labeling complaints received and resolved	8